AIR ON THE G STRING

from the *Orchestral Suite No. 3 in D major*
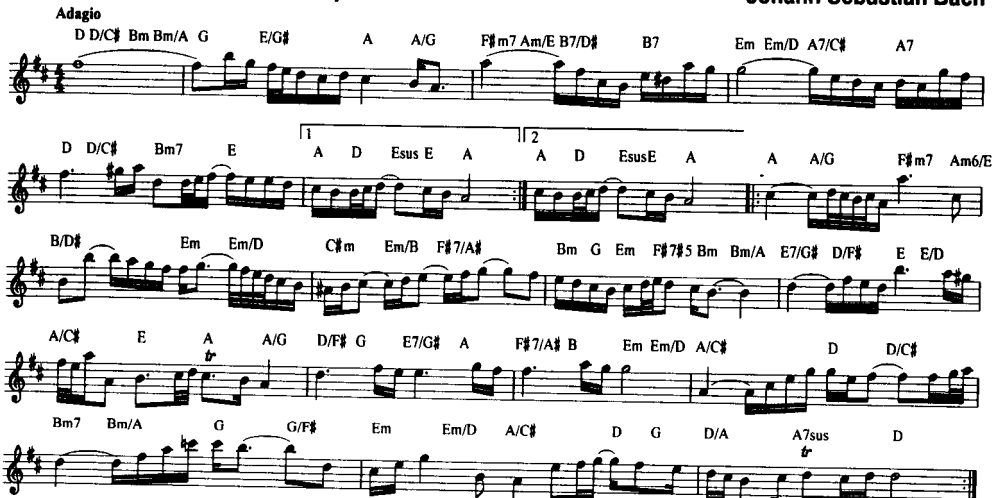
Johann Sebastian Bach