PAVANE POUR UNE INFANTE DEFUNTE
(Pavane for a Dead Princess)
(originally for piano, later orchestrated)
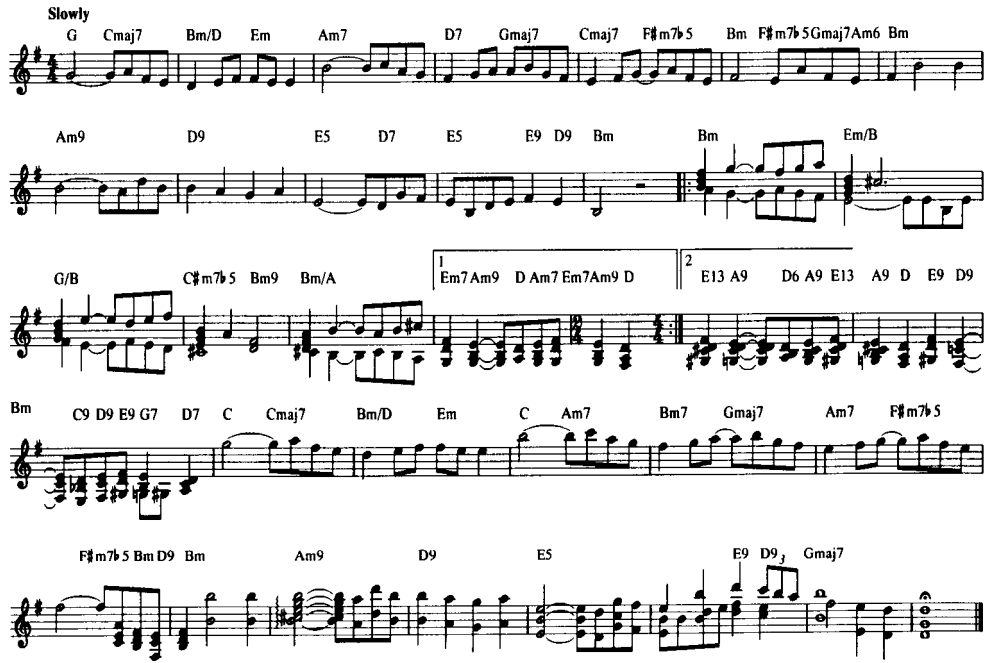
Maurice Ravel