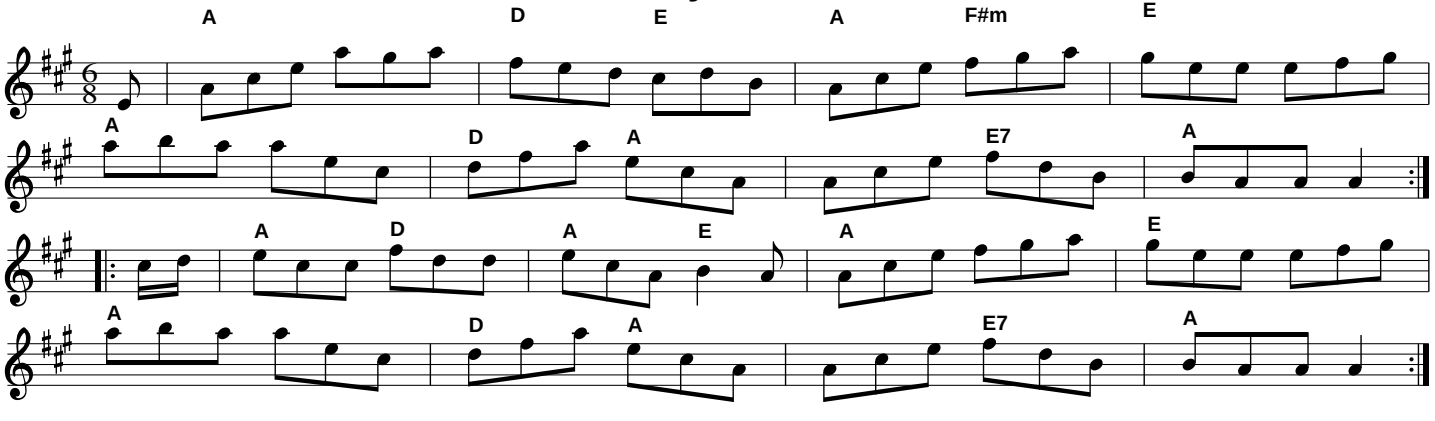Paddy Whack