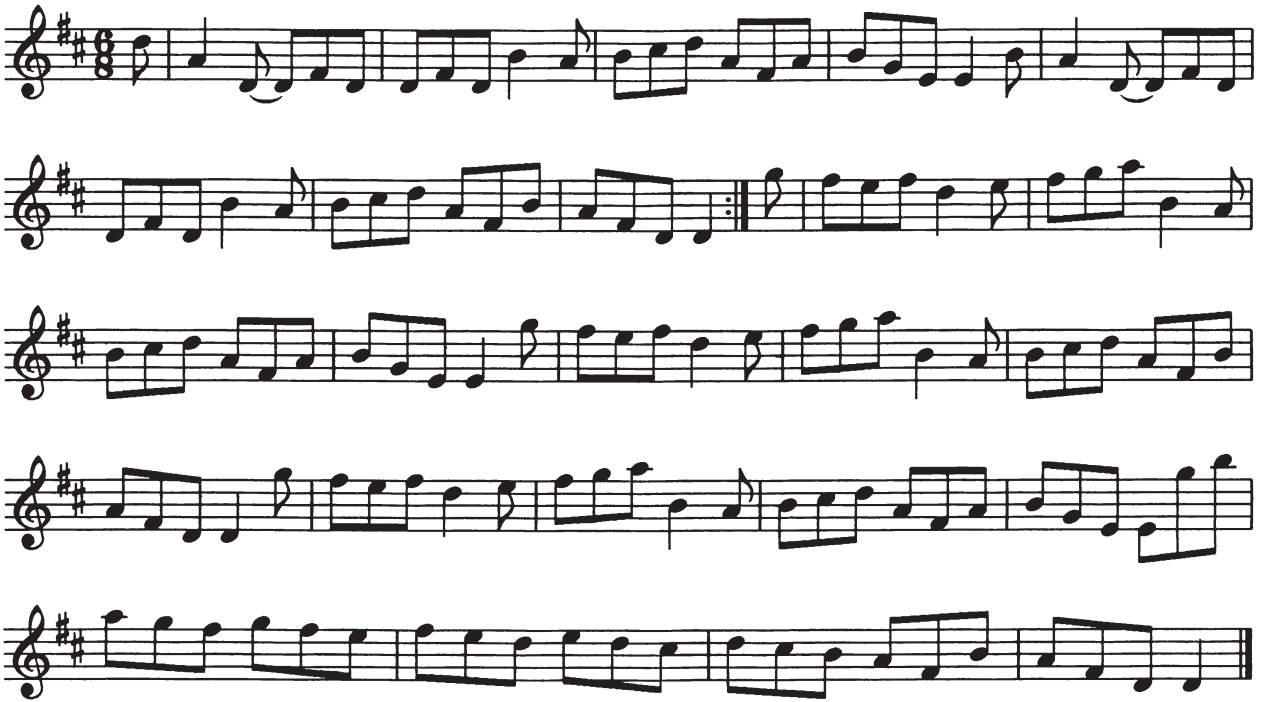The Lads of Dunce