The Butterfly
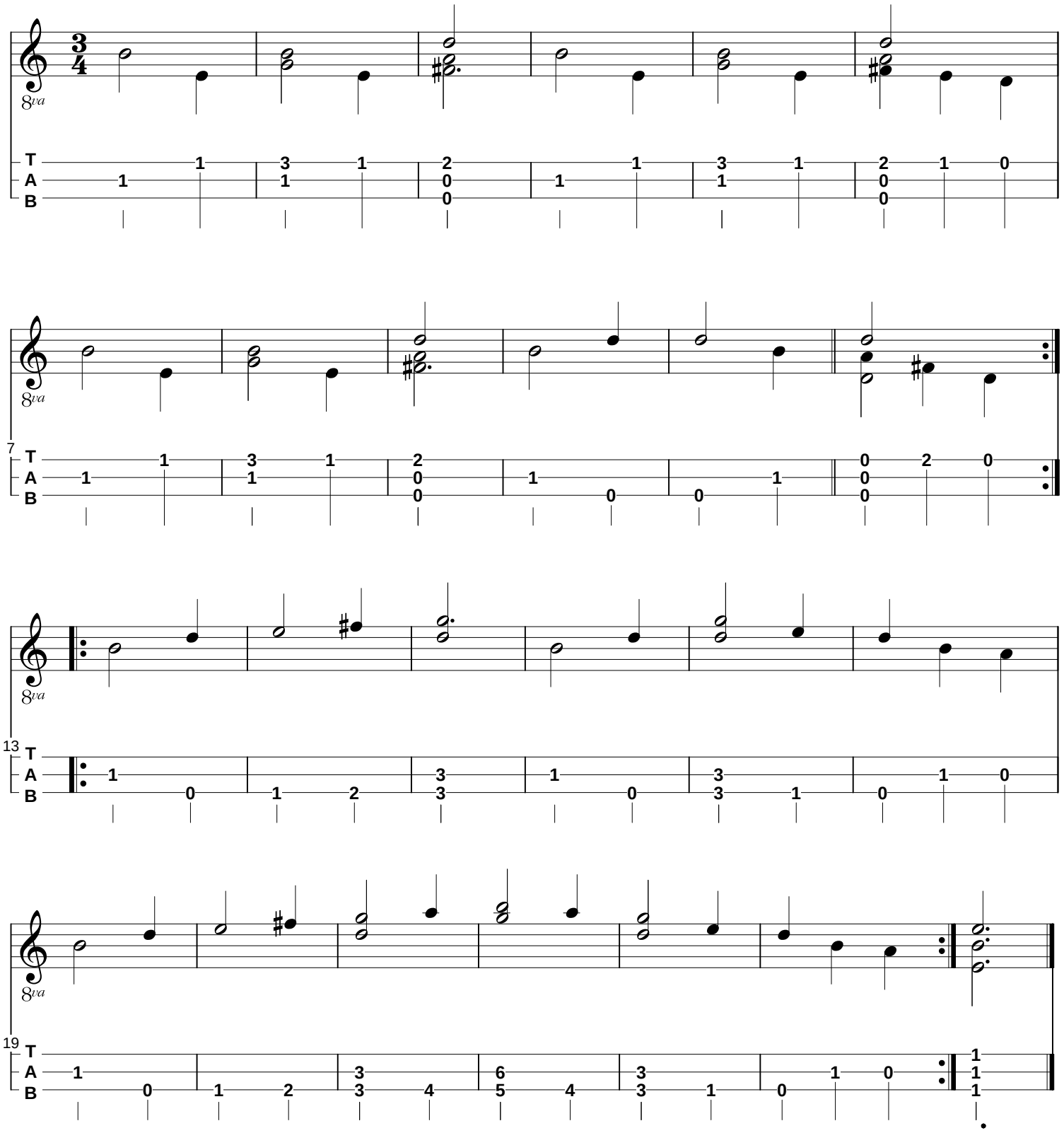
Arranged for Mountain Dulcimer (DAD) by Tom Womack